For Band (Harmonie–Fanfare)

THE PINK PANTHER

(theme)

CORNET/TROMPET I B♭
Cornet/Trumpet B♭

MANCINI-DE MEIJ

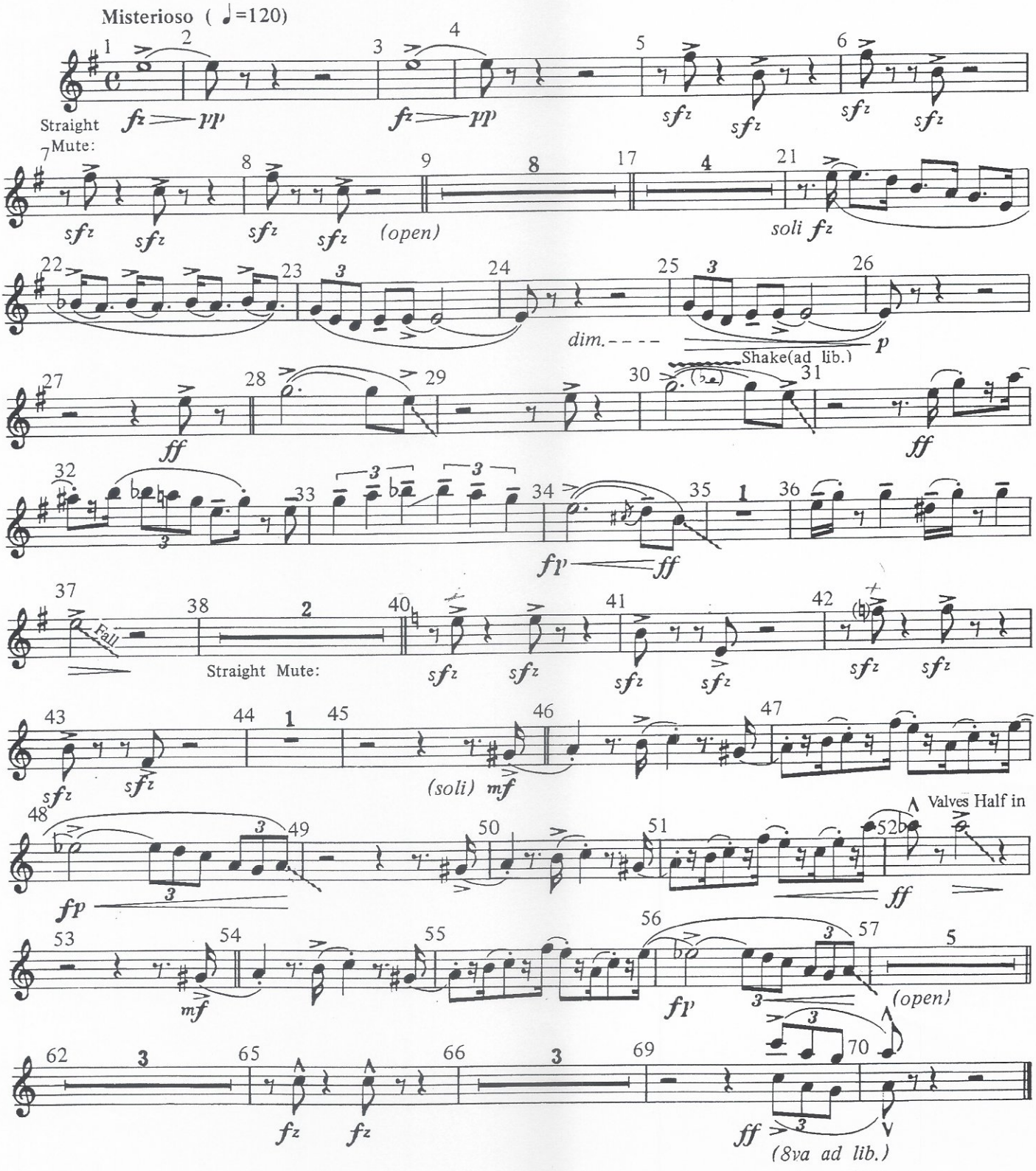

©1954 Northbridge Music Inc. & United Artists Inc.
Voor Nederland: Interworld Music B.V., Oranje Nassaulaan 25, 1075 AJ Amsterdam.
Authorised edition: Molenaar N.V., Wormerveer, Holland.

03.1671.06

For Band (Harmonie–Fanfare)

THE PINK PANTHER

(theme)

CORNET/TROMPET II Bb
Cornet/Trumpet sib

MANCINI-DE MEIJ

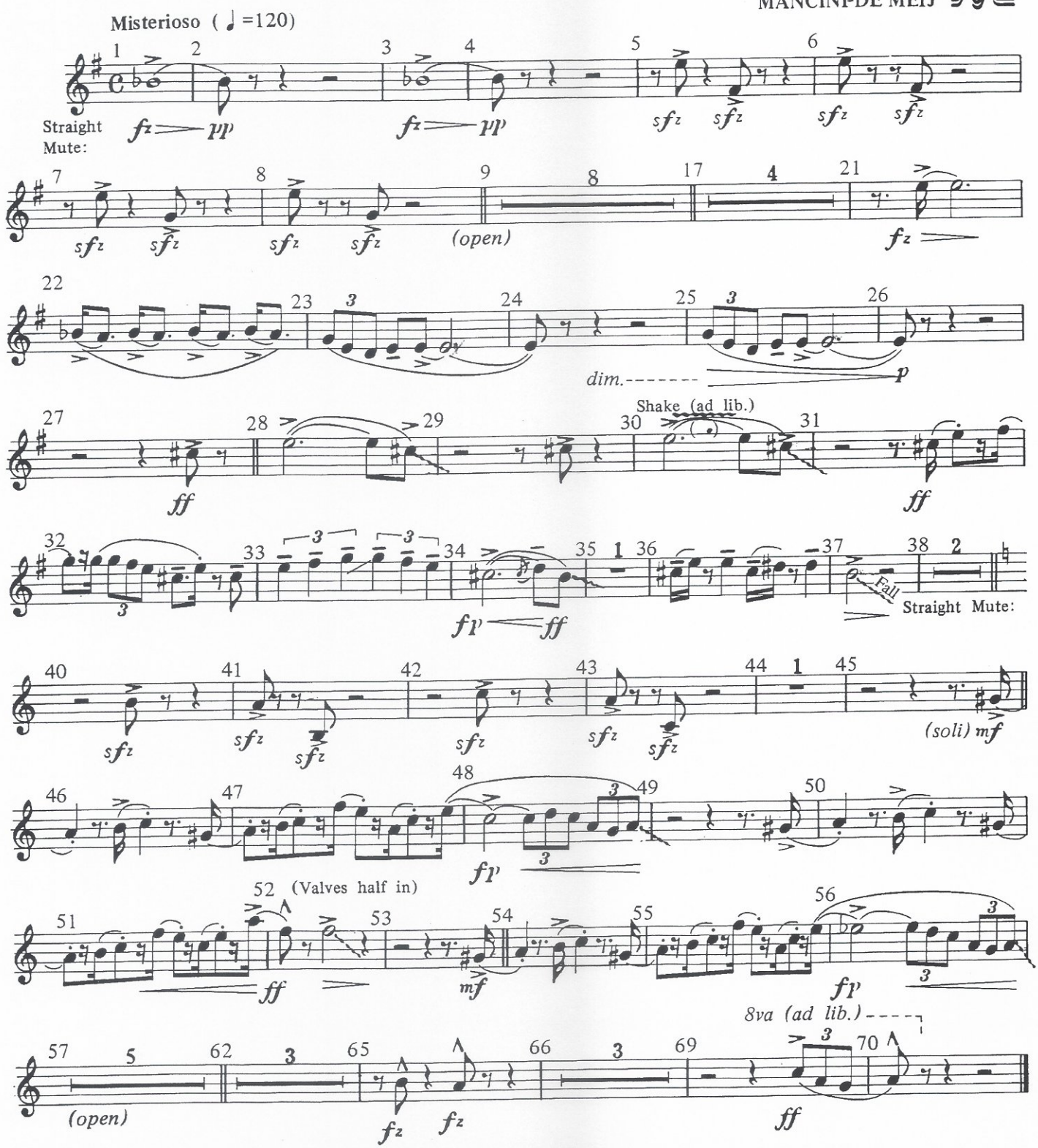

©1954 Northbridge Music Inc. & United Artists Inc.
Voor Nederland: Interworld Music B.V., Oranje Nassaulaan 25, 1075 AJ Amsterdam.
Authorised edition: Molenaar N.V., Wormerveer, Holland.

03.1671.06

For Band (Harmonie–Fanfare)

THE PINK PANTHER

(theme)

244

CORNET/TROMPET III Bb
Cornet/Trumpet sib

MANCINI-DE MEIJ

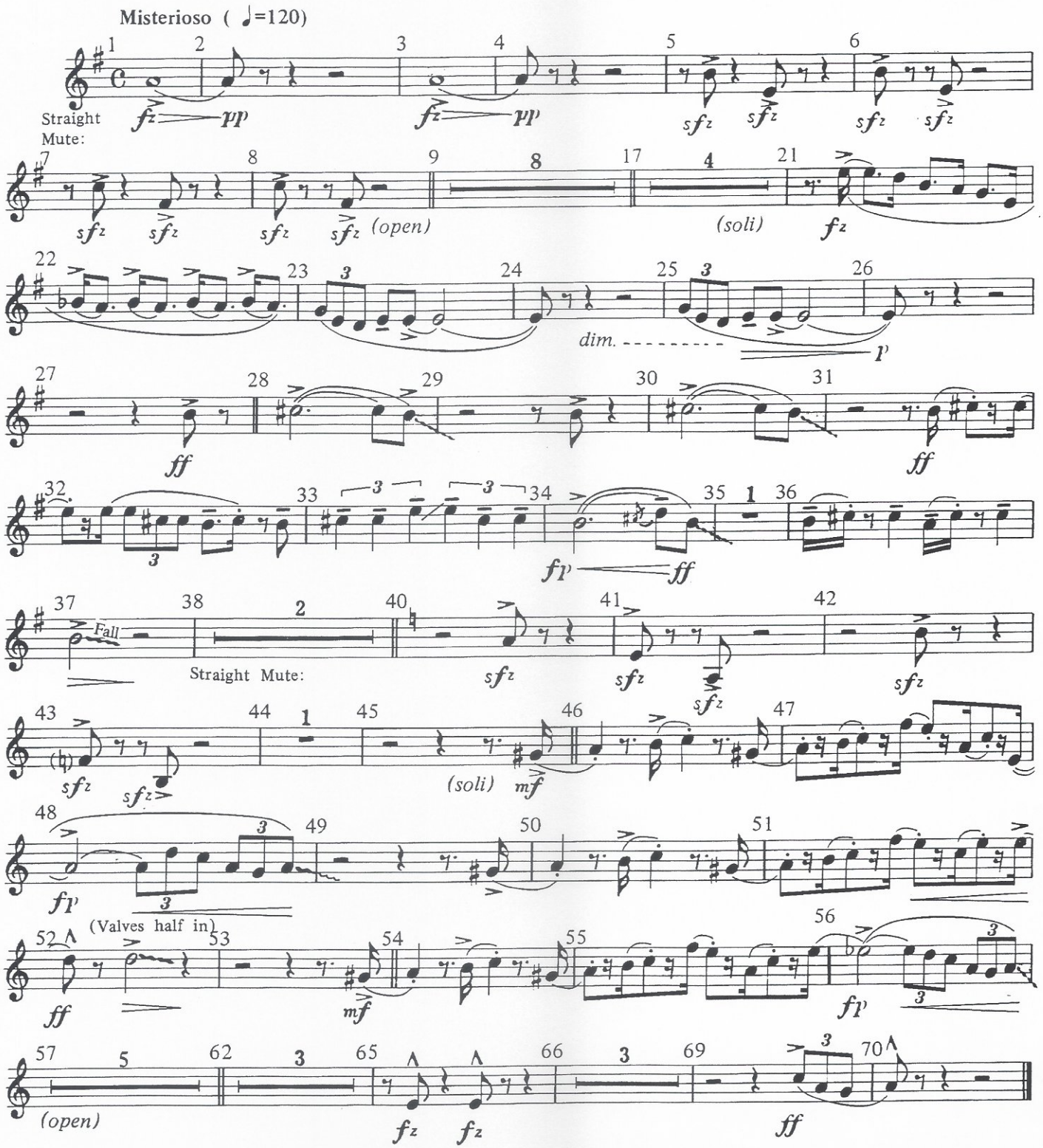

©1954 Northbridge Music Inc. & United Artists Inc.
Voor Nederland: Interworld Music B.V., Oranje Nassaulaan 25, 1075 AJ Amsterdam.
Authorised edition: Molenaar N.V., Wormerveer, Holland.

03.1671.06

For Band (Harmonie--Fanfare)

THE PINK PANTHER

244

CORNET/TROMPET IV Bb
Cornet/Trumpet sib

(theme)

MANCINI-DE MEIJ

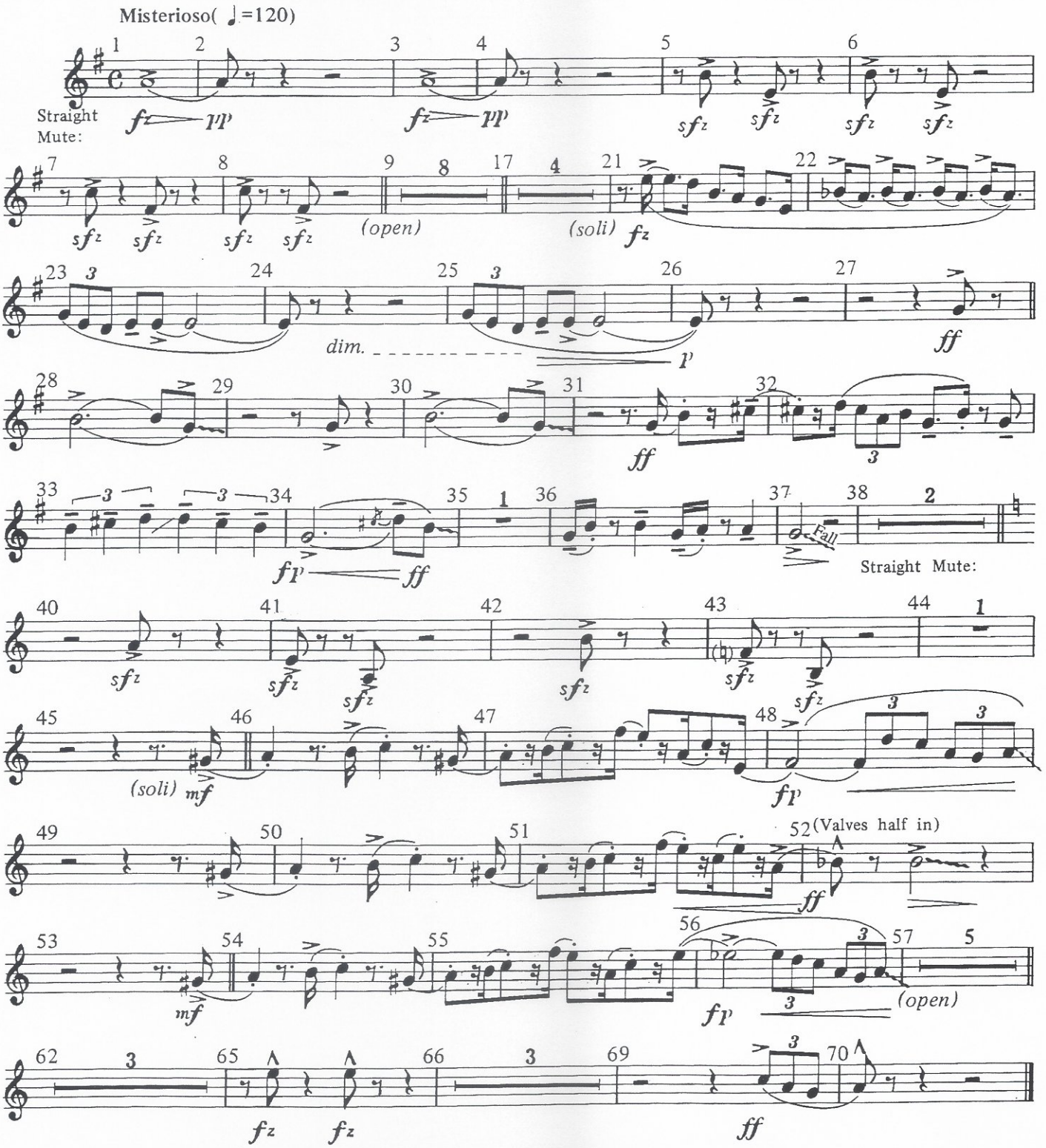

©1954 Northbridge Music Inc. & United Artists Inc.
Voor Nederland: Interworld Music B.V., Oranje Nassaulaan 25, 1075 AJ Amsterdam.
Authorised edition: Molenaar N.V., Wormerveer, Holland.

03.1671.06

Fanfare

THE PINK PANTHER

(theme)

SOLO + FLÜGELHORN I

Solo + Clarinet I v.v.

MANCINI DE MEIJ

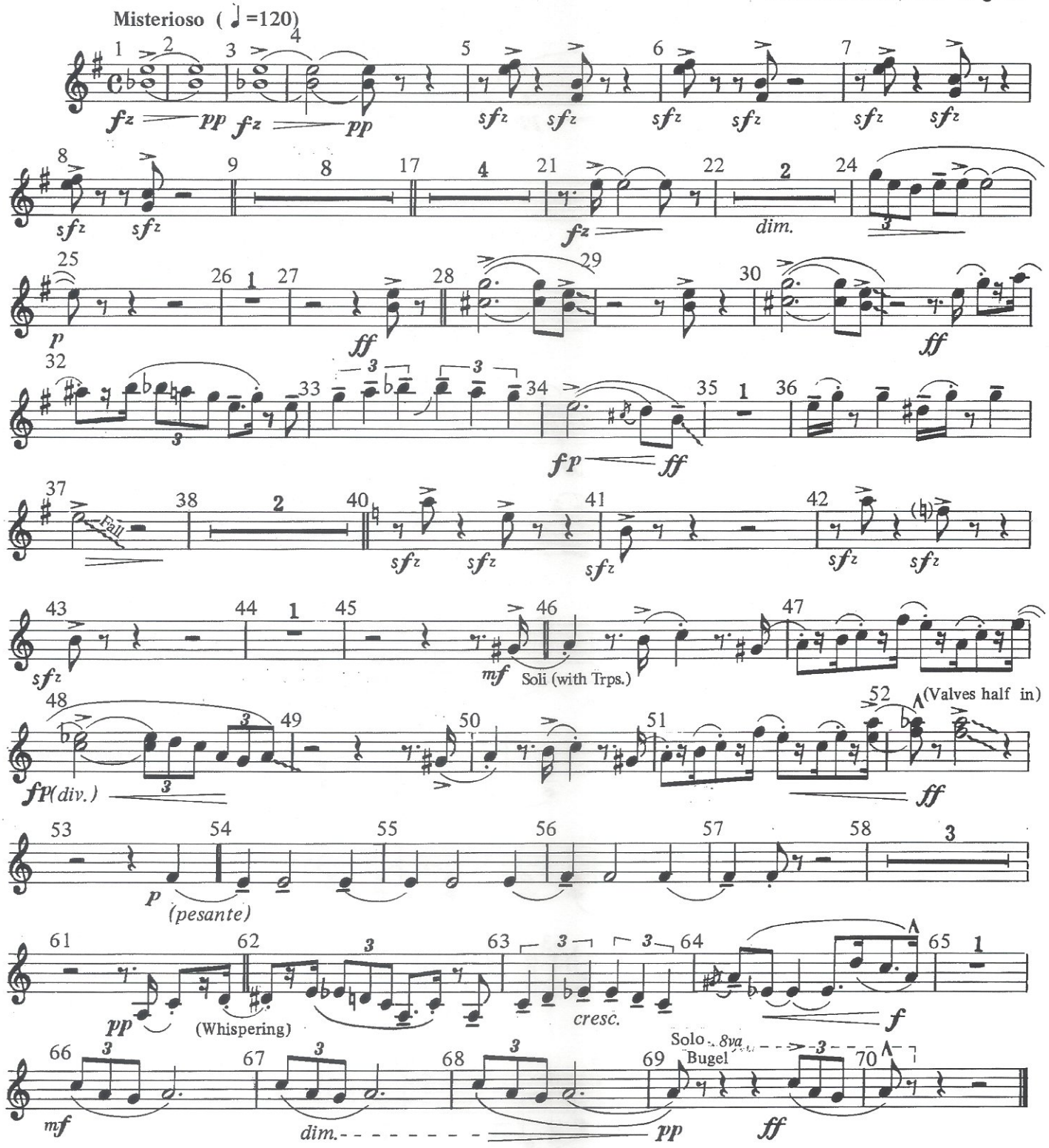

©1954 Northbridge Music Inc. & United Artists Inc.
Voor Nederland: Interworld Music B.V., Oranje Nassaulaan 25, 1075 AJ Amsterdam.
Authorised edition: Molenaar N.V., Wormerveer, Holland.

03.1671.06

THE PINK PANTHER

244

FLÜGELHORN II + III

(theme)

MANCINI-DE MEIJ

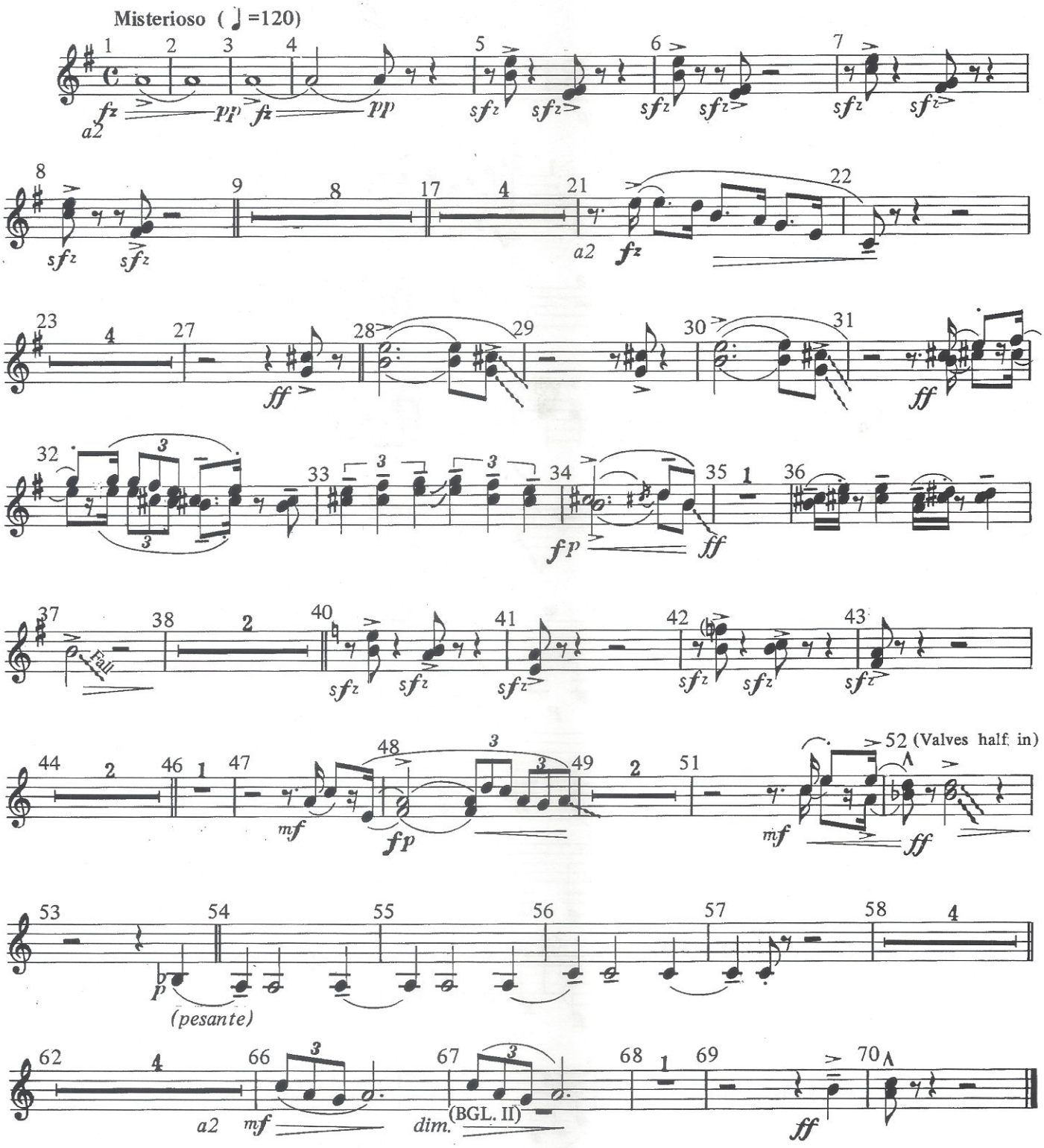

©1954 Northbridge Music Inc. & United Artists Inc.
Voor Nederland: Interworld Music B.V., Oranje Nassaulaan 25, 1075 AJ Amsterdam.
Authorised edition: Molenaar N.V., Wormerveer, Holland.

03.1671.06